State Library Periodical Dep

CALIFORNIA STATE LIBRARY

Heads Up at Sun Down!
7 out of every 10 pedestrian traffic fatalities happen After Dark!!

Placerville Republican

EL DORADO COUNTY'S ONLY DAILY NEWSPAPER

VOLUME L — PLACERVILLE, EL DORADO COUNTY, CALIFORNIA, WEDNESDAY, APRIL 24, 1940 — NUMBER 82

WEATHER

Cloudy tonight, and Thursday; light showers or snow north ranges.

SCHOOL DEDICATION PROGRAMS IN PLACERVILLE THURSDAY

Grand Officers Of Native Sons Officiate At Special Events Observing Schools Week, Six Schools Unite In Exercises at Georgetown

The observance of Public Schools Week in the county reaches a climax on Thursday in dedicatory exercises at Placerville Grammar school in the afternoon and at the high school in the evening.

Each program will have Lewis F. Byington, past grand president of the Native Sons of the Golden West, as the Public Schools Week Speaker, and the dedication of recently completed new units to the school buildings will be conducted by Grand President Jesse Miller, of the Native Sons, who will give the dedicatory addresses.

Tonight at Georgetown, six schools of the north side will unite for a Public Schools Week program at the I. O. O. F. hall with Robert Ramsey, of the high school English department, as the Schools Week speaker.

Placerville will have its first opportunity to share in the Public Schools Week observance at noon on Thursday when the Grammar School begins a three-hour "open house" period during whicfh the public will be welcome to visit the building, inspect the new units and view the classroom work of pupils which will be on display.

At three o'clock in the school auditorium, there will be a program including instrumental and vocal numbers by the children and an address by Mr. Byington. The execcises will have E. Ogden Hook, president of Placerville Parlor of Native Sons, as chairman, and will be followed by the formal dedication by the Grand officers of the Native Sons and the placing of a bronze plaque by them.

In the evening beginning at 6 o'clock, there will be a two-hour "open house" at the high school during which the public will have the opportunity to inspect the new additions to the plant and also to view the classroom work of pupils.

Mr. Hook will preside at the pro-

(Continued on Page Three)

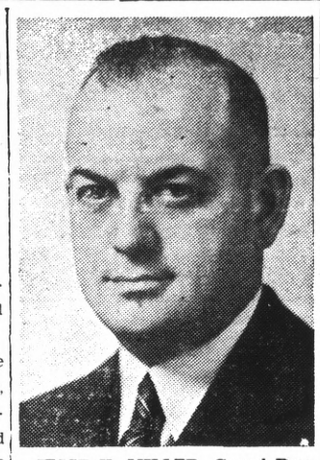

JESSE H. MILLER, Grand President of the Native Sons of the Golden West, who will direct the officers of the Grand Parlor Thursday in dedicatory exercises at Placerville Grammar School at 3 o'clock in the afternoon, and at the hgh school at eight o'clock in the evening. The two programs, a part of the Public Schools Week observance, are open to the public.

LIONS OBSERVE SCHOOL WEEK

Placerville Revealed As "White Spot" Of Division For P. G. & E. Company

Placerville is "the white spot" of business for the Sacramento division of the Pacific Gas & Electric Company.

This was indicated Tuesday evening by Division Manager E. W. Florence, who was among a group which came to Placerville from Sacramento to share with the Lions in their annual "School Week" meeting at the high school.

Mr. Florence said collections are best in the Placerville area, he referred to the continuing expansion of electric service in rural areas, and then made reference to the highway development which, in a period of years, will reduce the travel distance between Placerville and the capital to minutes.

Mr. Florence said he likes Placerville and every time he has the opportunity, he pays a visit here. He suggested that Placerville might easily become a home center for persons working in Sacramento who could live in the mountains and spend only a little more time driving to and from their work than they would if they lived in the suburbs of the capital city.

When he retires, he said, he hopes to have a home in Placerville.

The Lions met at 6:30 o'clock in the new cafeteria of the school and were served a well-prepared dinner by the girls of the home-making class, under the supervision of Miss Evelene Olson. The dinner opened with a crab cocktail, then veal birds with dressing; potatoes, buttered peas, vegetable salad with Franch dressing, Parker House rolls, coffee and lemon pie.

Principal B. E. Larson announced a dance number presented under the direction of Miss Mary L. Stewart, by June Fry, Barbara Shore, Barbara Beavers, Patsy Cook, Roberta Melcher and Coralee Butler.

Announcements called attention to the Public School Week programs at the grammar school Thursday afternoon and at the high school on Thursday evening and then the program was turned over to Roy G. Strum, who introduced members of his group, Fred Sprague, James McLure and Mr. Florence, and L. J. Brundige, division sales manager.

Mr. Brundige spoke concerning the selection of personnel in filling jobs which became available and then a motion picture, "The Middleton Family," produced by the Westinghouse Electric Company, was shown.

As the meeting closed, Lion Secretary Arthur Mart announced that

(Continued on Page Four)

Banks To Close On Saturdays

5-Day Week Effective Through June, July And August, Announced

In keeping with a policy being adopted in many sections of the state, member banks of the Tahoe Clearing House Association, which includes the Placerville Branch of the Bank of America, will observe a five-day service week during June, July and August.

This was announced Wednesday by E. Ogden Hook, manager, following announcement earlier in the week of plans for a similar schedule for the banks of the Sacramento Clearing House Association.

Banks of the Tahoe Clearing House Association include institutions at Auburn, Roseville, Nevada City, Grass Valley, Folsom, Loomis and Newcastle.

Effective June 1st, the regular week day schedule of banking hours, 10 o'clock until 3 o'clock, will be maintained Monday through Friday, when the bank will close until ten o'clock Monday morning.

County Engineer Don M. Hoffman was at Sacramento Tuesday.

COUGARS BLAST SUTTER CREEK

Complete Schedule By Taking 4 To 1 Victory On Amador County Lot

Coach L. A. Brown's Cougars rounded out their Mother Lode League baseball schedule Tuesday by taking Sutter Creek into camp, 4 to 1.

The game, postponed from the early part of the season because of rain, was played at Sutter Creek and the victory gave the Cougars—all ready league champions—a score of five victories and one defeat in league play.

They are standing by waiting for scheduling of the Mother Lode League Championship in which they meet the winner of the southern division.

Barrett hurled for the Cougars and set the Sutter Creek batsmen down with four hits; one less than his mates were able to gather. However, the Cougar bingles came when they were needed and Cliff Swesey has credit for batting in two runs while Rossi batted in one run.

Swesey hit three for three and handled nine putouts at first base without a bobble to turn in an exceptionally outstanding day's work.

The score:

COUGARS

	ab	r	h	po	a	e
Edelman ss	6	3	1	0	1	0
Johnson 2b	4	0	0	1	2	0
White c	2	1	0	8	0	0
Barrett p	3	0	0	0	2	0
Rossi cf	3	1	0	0	0	0
Gibbs lf	2	1	1	2	0	0
Swesey 1b	3	0	3	9	0	0
Killian rf	3	0	0	0	0	0
Brunello 3b	3	0	0	1	1	0
	26	4	5	21	6	0

SUTTER CREEK

Evans 1b	4	0	0	4	0	0
Wheeler 3b	3	1	1	1	0	0
Castro ss	3	0	1	3	0	0
Dal Porta p	2	0	1	0	2	1
Moreno c	3	0	1	6	1	2
Garcia lf	3	0	0	5	1	0
Lewers cf	2	0	0	2	0	0
Garrison rf	3	0	0	0	0	0
Greilich 2b	2	0	0	0	1	0
	25	1	4	21	5	3

Score By Innings

E C H S	100	2010—4
Sutter Creek	000	1000—4

Summary: runs batted in Swesey 2, Rossi, Moreno; stolen bases Moreno, White; struck out by Barrett 8, Dal Porta 5; bases on balls off Barrett 3, Dal Porta 2; wild pitch Dal Porta; first base on errors Rossi; left on base E C H S 3, Sutter Creek 1; umpire, Swesey.

PLACERVILLE MAN PILOTS PLANE WEST FROM N. Y. FACTORY

Although it is more or less common for El Dorado County residents to go to an eastern factory and drive home in a new car, it isn't often that one of us goes east and flies home.

Jack Gianelli has returned from a twelve-day trip to New York by rail, and home by plane, bringing out a new Luscombe monoplane for the San Francisco dealer.

Gianelli made the trip west in forty hours of flying which he completed in five days. The high-light of the trip, he reports, was beating a dust storm into Big Springs, Tex., by five minutes at the end of one day's flying. The storm blew over and he continued his westward flight the next morning.

350,000 VISIT OUTING SHOW

7,000 Pieces Of County Literature Distributed During Six-Day Event

Wallace M. Ripley, secretary of the Chamber of Commerce, was at his desk Wednesday morning following a ten-day visit in Los Angeles during which he was in charge of the county's exhibit at the seventh annual Outing Show, sponsored by the Automobile Club of Southern California.

El Dorado County participated in the event, held in the patio and courtyard of the auto club headquarters, in co-operation with the Sacramento Chamber of Commerce and the Lake Tahoe Sierra Association. The cost to the county was $175.

Mr. Ripley reports total attendance at the show for the six days was 350,000 and that the first day's attendance was 47,000 while on the last day of the show there was an attendance of 80,000.

The single exhibit space through which the three agencies named participated in the show distributed a total of 28,000 pieces of literature of which seven thousand were about El Dorado County.

Mr. Ripley reports that on the basis of his observation during the show, the Los Angeles area is a fertile field for activities intended to acquaint the traveling public of area with the recreation and historic attractions of Lake Tahoe and the Mother Lode.

Among those who participated with Mr. Ripley in the operation of the exhibit were George Kehlet and Fred Kehlet, of Meek's Bay; A. L. Richardson, Sr., and A. L. Richardson, Jr., of Camp Richardson; H. Droste, of Tahoe City; C. O. Valentine, of Lakeside Cabins; Arthur S. Dudley, of the Sacramento Chamber of Commerce; Howard Johnston, of Pinecrest; C. F. Edwards, of Edwards Lodge; and R. H. Strosnider, of Tahoe Cedars.

Guffey Wins In Pennsylvania

Senator Re-Nominated In Face Of Anti-New Deal Campaign Throughout State

PHILADELPHIA, (UP)—U. S. Senator Joseph F. Guffey, staking his political life on unswerving support of the new deal, won democratic re-nomination in Tuesday's Pennsylvania primary, returns today showed.

He beat down a two year challenge of his state leadership to defeat the organization-backed candidate, Walter A. Jones, Pittsburgh indepenudent oil operator. Democratic state chairman David Lawrence campaigned actively against Guffey. William N. McNair, former Pittsburgh mayor, ran far behind. Returns tabulated for 6,733 of the state's 8108 precincts gave: Guffey, 332,170; Jones 250,792; McNair, 39,336.

President Roosevelt, the only candidate on eith rapre. netaoinshrd didate on either party ballot for presidential preference, polled 333,823 votes in 4134 precincts. Gov. Arthur H. James, "favorite son" candidate for the Republican presidential nomination, had 162,398 votes for delegate at large in the same precincts. Sen. James J. Davis, one of James' three unopposed delegate running mates, polled 157,105.

Wilfred Blair Infant Interred Wednesday

Private funeral services were held Wednesday afternoon for Don Robert Blair, infant son of Mr. and Mrs. Wilfred Blair, of Placerville, who died Tuesday night at Placerville Sanatorium. The interment was at Union Cemetery, arranged by the Dillinger Chapel. The babe was born Monday evening. Mrs. Blair, the former Florence Bornholt, is reported as doing very well.

State De Molay Convention To Meet At Eureka

Elwin Scheiber and Howard Chaix go to Eureka this weekend as delegates from El Dorado Chapter to the state convention of the Order of De Molay. Kenneth Heffren, Bill Rupley and Bill Johnson are also reported as planning to make the trip.

Blind, She's Still Thrilled

The thrill of a young lifetime comes to Annette Anekstein, who visited the circus in New York with a group of blind children from the Lighthouse Nursery School. Anne and the tame chimpanzee are seated on the knees of clown Paul Jerome.

Were You Counted In The Census?

Chamber Of Commerce Volunteers Service To Assist Enumeration

Were you counted in the recent census enumeration?

If not, please communicate immediately with the El Dorado County Chamber of Commerce. The telephone number is 471.

Anxious to assist in securing an enumeration for El Dorado County which is as near complete as possible, the Chamber of Commerce has voluntarily established itself as a headquarters for receiving reports from those whose "noses" were not counted.

"While we have no understanding with the census supervisor at Roseville," said Wallace M. Ripley, secretary of the chamber, "I have noticed that an appeal is being made from the Northern California headquarters at Sacramento that residents who have been missed in the census should communicate with the nearest census office.

"The census office nearest Placerville is at Roseville and so, to save our residents the need for reporting there individually, we offer to accept their messages and report them as a group to the census supervisor.

"Those who have been missed in the enumeration should not delay in reporting the fact, as the census survey has been made and the workers are, even now, engaged in gathering up the loose ends. Anyone who has been missed should report promptly."

ART, DRESSES, WOOD WORK TO FEATURE DISPLAY AT SCHOOLHOUSE

Principal John H. Palmer, of Placerville Grammar School, said Wednesday afternoon that the exhibit of the work of pupils which will be displayed in connection with the Public Schools Week "open house" at the school Thursday afternoon will feature art work, dresses and wood work.

The dresses, made by the girls in their classes, will be modeled in a special feature event at 2:30 o'clock.

The art work and the products of the manual training classes will be exhibited in the school auditorium.

De Molay Chapter Gains Four New Members

At a special meeting of El Dorado Chapter, Order of De Molay, on Tuesday evening, the initiatory degree was conferred upon four new members of the chapter: Angus Sloan, Allan Combellack, Edgar Cook and William Rhorer.

Mr. and Mrs. Carl Brown are here this week from their home at Vallejo, finishing up a two weeks' vacation. The couple are visiting at the home of Mr. and Mrs. Marvin Killian, who are Mrs. Brown's parents.

SHAKESPEARE'S BIRTHDAY

Club Named After Bard Has Anniversary Program On Tuesday Afternoon

The anniversary of William Shakespeare's birth in 1564—and his death fifty-two years later—was observed Tuesday afternoon at a regular program meeting of the Placerville Shakespeare Club, with Mrs. L. J. Dormody as program chairman.

There was an unusually large attendance of members and guests to commemorate the anniversary and the meeting was the occasion for the presentation of several utility gifts to the clubhouse as well as the presentation of several gifts of cash to the club fund.

Following opening remarks by the president, Mrs. Robert Sinclair, there was a vocal trio by Mrs. John Tinney, Dr. Jean Babcock and Mrs. Hazel Volz, with accompaniment by Miss Emerie Rudland.

Mrs. Dormody then spoke on the "Life of Shakespeare and His Inclluence Upon the Literature of the Civilized World;" and Mrs. C. A. Smith spoke of "Shakespeare's Personality Portrayed in his Sonnets."

Mrs. Perry Tracy made mention of other special occasions of the club in earlier years and Mrs. M. P. Bennett read a letter from Mrs. Jenny Levy, of La Mesa, a charter member of the club. The program was concluded with a "Three-Minute Drama" by Mrs. McClean of Berkeley.

After the program the usual social hour prevailed and a beautiful birthday cake baked by Mrs. E. K. Fowler and decorated by the Arcade Bakery was cut by Mrs. Perry Tracy, a member of the club for forty-two years. Mrs. Percy McNie, Mrs. John Tinney, Mrs. John Purcell, Mrs. T. S. Marlor and Mrs. William Albright were hostesses.

Placerville Man Hurt In Nevada Wreck

According to newspaper reports from Reno, Elroy Clott, of Placerville, is a patient at Washoe General Hospital for the treatment of a fractured pelvis and other injuries incurred in a week-end automobile wreck between Yerington and Carson City.

We are informed by Al Brewster, of this city, that Mr. Clott lay by the roadside for two hurs after the wreck before he was found by passers-by.

Snowline Bests Mosquito In Softball Tilt

Camp Snowline subdued the Camp Mosquito softball aggregation, 3 to 1, in a contest played on the Marcus Bennett, Jr., Memorial Park Tuesday evening. The Mosquiteers collected eight bingles while McCullough of Mosquito let the Snowliners down with only two hits; pood base running proving the downfall of the losers. The "friendly enemies" will play again in Placerville next Tuesday night.

AERIAL BATTLE FOR NORWAY

Land Forces Involved In Two Major Campaigns To Win Domination

BERLIN, (UP) — Germans claimed today the capture by battle of the strategic Straits of Steinkjer, seizure of large quantities of booty north of Lillehammer and advances in the Norwegian campaign from Trondheim, Bergen and Stavanger.

NAZI GAINS

STOCKHOLM, (UP) — German forces in Norway were reported here today to have scored a major victory at Steinkjer and driven the British and Norwegian troops out of the town north of Trondheim. A land, air and naval attack figured in the reported victory.

SHARP BATTLE

LONDON, (UP)—A war office communique today said that Allied forces had fought a "sharp" battle with German troops north of the Norwegian port of Trondheim and had "succeeded in re-establishing the situation." The phrase "re-establishing the situation" was not explained.

By UNITED PRESS

German and Allied air fleets fought with increasing power in Scandinavia today in an effort to turn the tide of two major battles for domination of Norway.

But the outcome of these land operations appeared to depend on the results of a tremendous battle being fought in the air, and on the ability of the Allied forces to establish air bases rapidly in Norway. So far, the British have not been able to set up a base from which their swift fighting craft could operate and therefore have been open to constant attack by the German bombing fleets.

Nor has the British naval force

(Continued on Page Three)

203 Killed In Dance Fire

40 Others Badly Hurt As Flames Destroy Negro Social Club

NATCHEZ, Miss., (UP)—Authorities counted 203 known dead today in a fire that swept through the Rhythm Club, Negro dance hall, last night and said that some of the 40 who were seriously injured probably would die.

Coroner R. E. Smith said that many of the Negro patrons of the dance hall, which at one time had been a Negro church, came from Louisiana and it would be days before they could be identified.

"We will just line the bodies up and let their relatives pick them out," he said.

Ten members of the Walter Barnes Orchestra, a 12 piece Negro band from Chicago were burned to death the coroner said.

The nature of the tragedy to this city's 8000 Negroes, who comprise 60 per cent of the population, would be comparable to a disaster in a white community in which its leaders were decimated. Among the dead were a large number of Nachez' comparatively few educated Negroes — physicians, lawyers, social workers, teachers—the leaders of the Negro community.

SOUTH SIDE 4-H CLUB PROJECT TOUR ON SUNDAY

Parents and friends of members of the South Side 4-H Club, and others who may be interested, will make a tour of the projects of club members on Sunday, starting from the Summit School at ten o'clock in the morning.

This is according to word received at the Farm Advisor's office from the club members.

The boys and girls, under the leadership of Mrs. Clara Rank with George Klare as assistant, will each exhibit and explain their individual projects to those who participate in the tour.

Women's Club Heads At Fresno Conference

Mrs. B. E. Haslam, of Pilot Hill, president of the Tri-County Women's Club Federation, and Mrs. R. A. Sinclair, president of the Shakespears Club, left Wednesday morning for Fresno to attend a conference of women's club leaders. They were accompanied by Mrs. Dalby, of Roseville, president of the women's club of that city.

DAILY IN
The Placerville Republican

A breathless new serial novel of mystery and romance

CRIMSON WARNING

By RICHARD SALE

Begin Reading It Today!!

If you missed Chapters One and Two, copies of the paper may be obtained at this office.

Crossword Puzzle

By LARS MORRIS

ACROSS

1—Electric lamp (cgl.)
5—Religious song
10—Hardens
14—Lamb's pen-name
15—Sea plants
16—Allowance for waste
17—Pretty soon
18—Praises
19—Site of St. Columbia's monastery
20—Declaim angrily
21—Devoured
22—Conveying sensations
24—Behind time
26—Enlarge
28—Salty
30—Rests upon something
31—Representative
32—Hidden food supply
33—Nervous twitching
36—Circle
37—Norse epics
38—Commanded
39—Speck
40—Took a risk
41—Fumble in baseball
42—Striped feline
43—Songbird
44—Reversion of lands to State
47—Developed
48—Act of dividing
49—Kind of deer
50—Essential meaning
54—Fly aloft
55—Musical drama
57—Without work
58—Mistaken
59—Classified
60—Inert gas
61—Bird's home
62—Water pitchers
63—Openings

ANSWER TO PREVIOUS PUZZLE

DOWN

1—Large animal
2—Bone of forearm
3—Hero
4—Inexperienced youth
5—Sense of taste
6—Rock used for blackboards
7—Chills and fever
8—Youth
9—Expected saviors
10—Specified tasks
11—Irregularly toothed
12—Kind of carpenter's joint
13—Played leading part
23—Anglo-Saxon serf
25—Insect
26—Ten years
27—Blood-red gem
28—Premium for exchange
29—Gave use of property to
30—Aged beer
32—Mark of omission
33—Tropical food plant
34—Greatly admired person
35—Seal with wax
37—Indian chief
38—Getting over
40—Perishes
41—Before
42—Desire for water
43—Mountain nymphs
44—City in Germany
45—Twenty
46—Burns black
47—Corn pest
49—Network
51—Thought
52—Spill water upon
53—Second digit from right
56—Animal's extremity

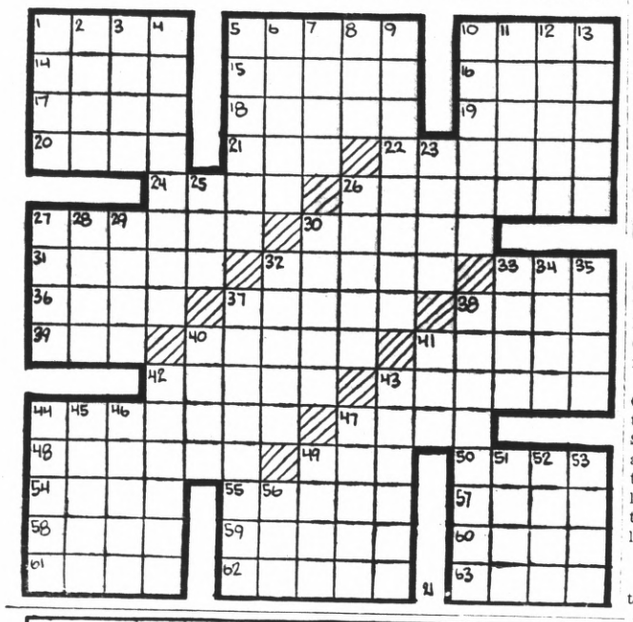

BERGEN WORRIES BECAUSE THERE IS ONLY ONE CHAS. McCARTHY

The fact that there is only one Charlie McCarthy has Edgar Bergen puzzled.

"What if Charlie were destroyed by fire?" Bergen worried between scenes of Universal's "Charlie McCarthy, Detective," which stars Bergen and McCarthy and Mortimer Snerd and which comes to the Empire Theatre tonight and Thursday.

Bergen revealed that the possibility has had him concerned for years, ever since the death of Charlie's creator, Theodore Mack, Chigago woodcarver who finished the famous white pine personality.

On many occasions Bergen has tried to procure accurate and satisfactory duplicates of Charlie, but with no success.

"I've paid as high as $250 for a carving," Bergen declares." None of them has the McCarthy personality, although, in appearance, few could tell the original from the duplicates!"

McCarthy cost Bergen just $35 when Bergen, then starting out as a ventriloquist, ordered him from Mr. Mack. The idea for Charlie's features came from a Chicago newsboy and Bergen sketched a caricature likeness which Mack followed.

"Gone With The Wind" Profits $4,000,000

HOLLYWOOD, (UP) — David O. Selznick, producer of the film, "Gone With the Wind," and Loews Inc., distributors, are making an average of $750,000 a week in profits from the film.

To date the film has grossed $17,000,000. From 50 to 60 per cent of this gross amount was returned to Selznick and Leows from the theaters throughout the country. Total cost of the film was $3,957,000, leaving Selznick and Leows with a total profit to date of approximately $4,000,000.

May 3-5 are the new dates for the Solano county fair at Dixon.

"DETECTIVE MC CARTHY" is here shown with Edgar Bergen and Robert Cummings and Constance Moore in an important scene from "Charlie McCarthy, Detective," which will delight Empire theater patrons tonight and Thursday.

Today's Sport Parade

By Henry McLemore
United Press Staff Correspondent

NEW YORK, (UP) — No matter what advice I offer you directly from Louisville next week, you will probably string along with Colonel Ed Bradley's Bimelich to win the Kentucky Derby.

I'm telling you this before I get there because I know from past experience that Louisville during derby week does things to a man's judgment, to say the least. Many a year I've gone there ready to back the solid horse only to get talked out of it by gentlemen with goatees on their chins, glasses in their hands, and convincing talk of inside information.

I became completely sold on Bimelech when, at Jamaica the other day, I walked into the paddock to get out of the rain and had a talk with Sunny Jim Fitzsimmons, the the "Mister Fitz" who trains for William Woodward's Belair stud and the Wheatley stables. As the rain beat down and the horses came and went for the first and second races, "Mister Fitz," who is now starting his 55th year on the turf, gave his opinion of the coming Kentucky Derby.

"It'll be Bimelech, and easy," he said, "if the fellow is in shape. And I'm sure he will be. Hurley'll see to that. Right now it looks as if the rest of us will be going to Kentucky just for the ride. No, that's silly, all that talk about Bimelech not being in shape because of the weather. Weather doesn't have anything to do with getting a horse ready for a race. You can ready a horse, regardless of the rain and cold and snow. The only catch is, you don't know how he is going to run. Our only hope in the derby is that Bimelech, even though he be fit as hands can make him, just won't be the horse on May 4 that he was last fall. If he happens to be—well, we'll just be chasing Mr. Bradley's silks all the way around."

That's a pretty compliment for Bimelech, because "Mister Fitz" knows a thing or two about the derby. He has sent three winners to the post at Churchill Downs—Gallant Fox, Omaha and Johnston—and stands second only to the late Derby Dick Thompson, who saddled four winners for Colonel Bradley.

He isn't sure what horses he will ship to Louisville this year. He is working with Asp, Snow Ridge, Fox Flame, Foxleigh and Flarette for Belair. Right now Nenelon and Merry Knight, a pair of 40 to 1 shots in the winter books, are the only ones considered as possible starters. But "Mister Fitz" told me yesterday that he would run at least five of his charges in the Wood Memorial at Jamaica this coming Saturday and that how they fared would decide which ones got a ride to the bluegrass country.

While I was talking to "Mister Fitz" we were joined by Hirsch Jacobs, for several years the leading money winner among the trainers and a chap who knows all there is to know about a race horse from fetlocks to forehead. And guess who he likes for the derby? Bimelech. Jacobs doesn't believe there is any horse in the country who has the class of the Bradley beauty.

"Unless something comes out of the woods, some horse we don't know anything about it'll be Bimelech," Jacobs said. Asked if he thought C. S. Howard's Mioland might prove to be this "dark horse" Jacobs said he didn't know anything about him except what was in the form charts, and while that made him look pretty good, he also said he doubted if the western hope had the speed and power of Bimelech.

So, there you have the opinions of two of the greatest trainers in the country. I have the same information, but I have a sneaking feeling that by next Wednesday night I'll be sitting in the Kentucky Hotel ending up a story with a plea to all of you to forget what I said about Bmelech and take a flyer on a great, new find of mine. Don't you do do it.

Annenberg Pleads Guilty To Tax Evasion

CHICAGO, (UP)—Moses L. Annenberg today pleaded guilt to evasion of $1,692,848 taxes on the income from his vast publishing and horse race information services for 1936 but pleaded innocent to all other income tax charges against him.

U. S. Dist. Atty. William J. Campbell announced the government would dismiss all the other counts against Annenberg.

The original indictment had demanded $5,548,384 in taxes, interest and penalties for the years 1932-36.

James W. Hellman Dies Of Heart Ailment

LOS ANGELES, (UP) — Funeral services for James W. Hellman, 78, who founded the Hellman Hardwade Company in 1891 on the present site of the Los Angeles City Hall, will be held today. Hellman, member of a famous southern California banking family, died Monday of heart disease.

CAT GOES HOME

EL CENTRO, (UP)—A cat, belonging to a family that moved to Salinas, returned to its old home here afoot, a distance of 450 miles. Its reward, under the ordinance governing stray cats, was to be turned over to the poundmaster for execution by gas.

About 1,400,000 pounds of new clip wool have been sold in the Bakersfield district.

EVERYBODY
Visit
THE PABCO PAINT
SALE!

Free Paint
Combination Bargains
Paint and Ladders
Paint and Salad Sets
Paint and a Helper For Ladies

IT WILL BE WORTH YOUR TIME
— AT —
Sterling Lumber Co.
CHAPEL & CHARLES STS. PHONE 57

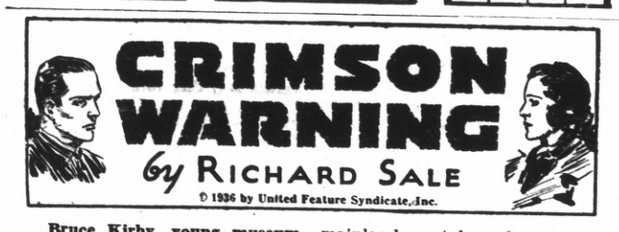

Bruce Kirby, young museum curator who has frequently aided the New York police in solving mysteries, is urgently summoned to his friend Emery Harding's home on Skeleton Island, off the coast of Maine. Arriving there, he is surprised to find an old friend, Jane Hall, girl detective attached to the New York police force. She is there to guard Harding's daughter Audrey, whose life has been threatened. Harding is terrified because he has received a note, signed Yiakut Haki, threatening Audrey unless Harding hands over a ruby in his possession. According to the note, the stone is the Eye of Varanus, stolen from a temple in the East Indies.

CHAPTER III

KIRBY grunted, and gnawed his lips as he studied the ominous note. It was typewritten. Elite size. The letter "a" was consistently out of alignment. The typewriter ribbon had been red.

Kirby studied the ominous note. "Well?" Harding demanded nervously. "What do you make of it?"

"Well?" Harding demanded, nervously clenching his hands. "What do you make of it?"

"This Eye of Varanus," said Kirby. "You *do* have it?"

"Yes—that is, I have a very remarkable ruby."

"Where did you get it?"

"I bought it," said Harding. "All above board. You know how I go in for rare jewel collecting. Well, this old sea dog on the mainland must have heard about my hobby, for he came over in his yawl one afternoon—"

"Just a second," said Kirby. "By 'old sea dog,' do you mean Albert Santrey?"

"Yes — how did you hear of him?"

"Why, he met Benet and me at the plane when we came in. Rowed us ashore. He said you had asked him to come over to the island."

HARDING nodded. "That's right. He's staying at the servants' quarters with Drumm until I want him."

"But why did you ask him here?"

"Just to have him around in case I decide to question him. I've an idea, Bruce, that he may have something to do with this band of cutthroats who ask for the ruby. You know — sell it to me, then have me give it up through extortion, and the band gives him a rake-off."

"What's the ruby worth?" Kirby asked

"I don't know," said Harding "But it's a gorgeous stone! I've never seen anything like it in my life! I gave Santrey five thousand dollars for it, but I have an idea it may be worth ten times as much."

"You'll show it to me?"

"Later. After dinner. That's why I sent for you. I wanted you to——"

A sharp knock at the door interrupted Harding. He turned and said irascibly, "Come in!"

Ludwig opened the door, and peered in hesitantly.

"What is it?" Harding demanded.

"Drumm, sir. He says it is of the utmost importance, sir. Something dreadful has happened!"

Harding's face went ashen. "Where is he?"

"Downstairs, sir."

Harding turned swiftly to Kirby. "Come along, Bruce!" he said abruptly.

He went out the door with astonishing speed for one of his corpulence. Kirby rose, and followed him to the ground floor.

DRUMM was standing near the front door, twisting a dingy cap in his hands. He was pale and disheveled, and his popping eyes bulged.

"What is it, Drumm?" Harding asked breathlessly.

The man gulped, then said hoarsely, "It's Cap'n Santrey, sir. I jist found 'im down on the beach."

"What's the matter with him?"

"He's—he's dead, sir."

"Dead!"

"Aye, sir." Drumm nodded vigorously. "He wuz stretched out on the sand, sir. His neck is busted!"

A profound silence followed this startling announcement.

Then, someone behind the transfixed group cleared his throat. Kirby glanced quickly around, saw a gaunt, thin-faced man with snow-white hair. He wore black-rimmed pince-nez perched precariously on his thin nose.

"Straater!" said Harding. "You are just the man we need! Come along! There's been an accident down on the beach!"

"An accident?"

"I'm afraid so. . . . Bruce, you remember Dr. Straater, don't you?"

"Of course," said Kirby, shaking hands. "The faithful family medico. I met you last year, Doctor."

"I recall it well," said Straater. "What is all this about an accident? Has someone been hurt?"

"Someone's been killed, sir!" said Drumm.

"Killed?" Straater removed his pince-nez gingerly. "Emery—what is this?"

"I don't know," said Harding. "We'll see. Come along, Drumm and take us to where you found Santrey."

"Aye, sir."

HARDING turned to the butler who had been standing in the background.

"Ludwig—not a word about this to any of the others. If anyone asks for me, say I'll return in a few moments."

The butler nodded.

The four men left the house, Harding, Kirby and Dr. Straater trailing across the green lawn after Drumm who almost ran in his excitement. Kirby realized that the route was merely a retracing of his steps of half an hour previous — leading down toward the spot on the beach where he and Fred Benet had been deposited by Santrey when the rowboat had brought them ashore.

As they reached the end of the lawn and started across the beach, Drumm suddenly stopped and stiffened.

"Gawd!" he muttered, pointing.

"What is it?" Harding said sharply.

"There's—someone . . ." Drumm faltered, "standin' there by the body——"

(To be continued)

BIG·LITTLE ADS
CIVIC • BUSINESS • PROFESSIONAL

When in need of professional or specialized business service of any kind, consult this directory and here you will find listed the leading professional and business firms of El Dorado County

H. E. HOLLENBECK, D. C.
Chiropractor
PALMER GRADUATE
Hrs.: 9-12, 2-6, 7-8 — 2nd floor Masonic Buildng
PHONES: 327-W — 327-R

Chris Henningsen
BLOCK WOOD FOR SALE
General Hauling, Furniture Moving
Gravel, Lawn Dirt, Dump Truck Work
Placerville, Calif. Phones 99-W or 99-R

This Space Available
$2.00 Per Month

LESTER B. RANTZ, D. D. S.
DENTIST
Office: Empire Theatre Building
Phones: 164 — 391 Placerville

DRY CLEANING
Cleaning and pressing service. New, modern equipment. Expert work. Personal attention to every detail — WE CALL FOR AND DELIVER
SHARP & DUNLAP
Reynolds Building Phone 79-W

PIANO STUDIOS
EMERIE RUDLAND
New studio at Camino every Monday
Mrs. Don Hook—Telephone 262-J-1
Tuesday and Wednesday at Placerville
Mrs. E. Brander — 15 Spring St.

FARMERS AUTOMOBILE INSURANCE
On the old road near El Dorado
LOOMIS
Phone 574-J-3
For Your Next Insurance Rates

COMPLETE
FLORAL SERVICE
FUNERAL PIECES — CORSAGES
Choice Potted Plants & Seasonable Cut Flowers
MRS. FRED HOSKING
205 Union St. PLACERVILLE Phone 175-M

This Space Available
$2.00 Per Month

Piedmont Cafe Across from Post Office Phone 787
SUNDAY DINNER (Chicken or Steak) 75c
WEEK DAYS, MERCHANTS LUNCH 35c
WEEK DAYS, DINNER 50c
CHICKEN OR STEAK DINNER, Anytime 75c
Ravioli or Spaghetto—Ready to Serve, Quart 40c
Ravioli (Uncooked) Dozen 10c

TYPEWRITER SALES & SERVICE COMPANY
Rebuilt & New Machines. A. A. Johnson will be in Placerville May 3rd — Phone 91, The Mountain Democrat, for appointment.

ROLLER SKATING
Every Nite with Special Features
Fridays and Saturdays
Admission FREE — Skates 25c — Phone 560-R-12
MOTOR CITY RINK

New Models Now On Display, $64.95 Up
Maytag
MAY'S PLUMBING SHOP
594 Main St. PLACERVILLE Phone 388

This Space Available
$2.00 Per Month

Radio Repairing
Latest Equipment — All Work Guaranteed
ROBERT RHODES
(New Location)
448 Main St. (Pots 'n Pans) .... Phone 186

PERMANENTS $3
Best Materials Used — Highest Quality Work
VANITY SHOPPE
Helen Russell and Maxine Bergantz, Operators
Forni Bldg. PLACERVILLE Phone 590

Schools Week Continuing

(Continued from Page One)

gram starting at eight o'clock in the school auditorium in which the school band and glee club will take part. Mr. Byington will speak and Robert Barker will sing. This will be followed by the formal dedication of the new school units by the Grand Officers of the Native Sons, led by Mr. Miller.

This will be the last of four public programs marking the week in the county. On Monday evening, exercises were held at the school at Diamond Springs, in which schools of the south and the west sections of the county participated with the address being by Frank Lindsay, of the state department of education.

The Public Schools Week observance in the county has been arranged by a committee including County Superintendent K. W. McCoy, high school Principal B. E. Larson and grammar school principal J. H. Palmer, in co-operation with committees at El Dorado and at Georgetown.

NEWS PERSONALS

Mrs. Harry Tuthill was acaller in the county seat Tuesday afternoon from Camino.

John B. Wagner was a caller in Placerville Tuesday from Pilot Hill.

F. F. Moran, of the forest headquarters, was at Georgetown Ranger Station on Wednesday.

C. C. Herbert, forest road superintendent, was a caller at Riverton on Wednesday.

Leland Drew, regional supervisor for the Agricultural Conservation Association, was here on Monday and Tuesday conferring with B. E. Haslam, county association secretary.

Birth of a daughter, Madalyn Sue Smith, to Mr. and Mrs. Bert Smith, of Placerville, at the Sanatorium on April 12th, was of record Wednesday morning at the courthouse.

Ralph Jones and family have moved into the Mervin Sumner apartments on Main Street, and Mr. and Mrs. Sumner are moving to their summer home near Al Tahoe.

A license to wed was issued Monday, at Reno to Charles Wood, 32, of Pollock Pines, and Eva Williams, 23, of Colony, Oklahoma.

Recorder's Filings

April 18, 1940

Location notice, Grubstake by R. R. Larkin and others.

Location notice, Black Nugget by F. C. Guyton and Mrs. Josephine Guyton.

Deed, John C. Hornbeck and Pansy B. Hornbeck to J. D. and Lillian Benham.

Deed, Emma Kinsey to Vance and Amanda M. Daniels.

Contract of sale Alice Belle Drew and others to Antonio D'Agostini and Rose D'Agostini.

Certificate of sale on foreclosure. George M. Smith, Sheriff to Hugh Lewis, H. B. Lewis, Sterling Lumber Company and C. N. Chalder.

THIS IS DIFFERENT! A WHIST PARTY GIVEN BY THE MEN

From the time that "Hector was a pup," whist parties have been run by the ladies. If funds had to be raised to send the Town Glee Club to "glee" at the Fair in the next county, the answer was—"give a whist party," and the job of organizing, selling tickets, getting the prizes and providing the "eats" fell upon the ladies—the male of the species sat back twiddling his thumbs and looking superior—it was the male prerogative to supply the "atmosphere" while the ladies did the work.

For over seventy-five years, at least, this thing has been going on. Back in 1864 we read in the records of the Episcopal Church "The 'ladies' of the Episcopal Church will give a party in the Confidence Pavilion." But as a rule parties in those early pioneer days were not confined to a mere evening, for in May of 1865 the "ladies" put on another party that lasted three days. The proceeds netted $1,200 and were devoted to the erection of the Episcopal Church on Coloma Street.

After seventy five years, precedent will be broken—a whist party will be staged by men and the "ladies" will sit back and see how it's done. On Friday evening, April 26th, in the Masonic hall, the whiskers will be short from this hoary tradition, when the vestrymen of the Episcopal Church will sponsor and conduct a whist party in commemoration of the 75th anniversary of the establishment of the Episcopal Church.

There will be numerous — and unique—prizes, the grand prize is described as a "honey." The "eats" which will be prepared and served by the men is being kept a dark secret until the last card is played, the committee in charge, however, guarantees a minimum of intestinal disturbance with little tendency to nightmare if due precautions are used. The committee in charge of this tradition-shattering is headed by Fred Spicer, chairman, with Messrs M. T. Kelly, J. G. Leonardi, Bert Pierroz, Clifton Wildman, F. O. Knacke, U. C. Myers, Ed. Barnard, Dr. W. A. Rantz, Silvio Ronzone and Geo. Van Vleck.

DRIVE ON HAY FEVER

BOSTON (UP)—A concentrated effort to rid New England of hay fever is being made by the Massachusetts State Federation of Women's Clubs. The women have adopted a slogan, "Pull, cut, spray and plow," and are attempting to prevent the growth of ragweed, one of the chief causes of hay fever.

TOWN RETAINS HERDER

EAST HAMPTON, Mass., (UP)—Though stray cows are rare in Easthampton now, the town still appoints field drivers to round them up. Now an honorary position, the job once was much sought after and was given to newlyweds so they could earn extra money.

A new 40,000-acre irrigation district is being formed in southern Tulare county.

The cows in the Monterey county association averaged 360 pounds of butterfat in 1939.

Stewart Says—

Rivalries Between States Seen Causing Them to Drift Apart

By CHARLES P. STEWART
Central Press Columnist

DO OUR 48 states show a tendency toward developing into 48 separate countries? If they do, we shan't admit that they've done so, of course. Nevertheless Senator C. O'Mahoney's so-called monopoly committee was solemnly warned by expert witnesses the other day that they do show such a tendency—in effect.

Frank Bane

By the way, it's quite incorrect to term that O'Mahoney outfit a "monopoly investigating committee." Its real purpose is to figure out, if it can, what's the matter, if anything, with our national economics in general—not to deal with monopolies in particular.

Anyhow, it's widely agreed that the United States, in the main, has been pretty prosperous, as compared with most of the rest of the world. And even high tariff protectionists admit that its prosperity probably has been largely due to the fact that it's been the most extensive single free trade area on earth.

State Tax Barriers

But in recent years many states have adopted policies of erecting tax barriers to exclude other states' goods from their various individual markets. They don't concede that they're protective tariffs (that would be federally unconstitutional) but that's what they amount to.

There's been some complaint about it, and a little less of it in the last year than previously. Still, it's quite prevalent yet.

It's a system against which a warning has just been sounded, before the O'Mahoney committee, by several first-rate authorities—notably Executive Secretary Frank Bane of the Council of State Governments and Dr. F. Eugene Melder, Clark university economist.

Senator O'Mahoney's committee is described as "temporary." Drs. Bane and Melder think it ought to be made "permanent."

They want internal tariffs abolished.

"Me First" Attitude

Dr. Bane goes farther than that. To be sure, internal tariffs are his principal grievance, but he points also to the inclination of each state to solve its local problems at the expense of all other states. For instance, state No. 1 reasons that it has to have help from the other 47 states. Each of the other 47 claims its share (or more than its fair share) from state No. 1.

Consequently, asserts Dr. Bane, individual states (trying to flimflam other states) demand federal legislation of a properly purely state-wide character.

Moreover, they get it, by a process of swapping off votes on Capitol hill—thus getting federal legislation on purely intra-state issues.

On the opposite hand, the federal government, trying to regulate its payments to the various states, undertakes to tell said states what to do in connection with intra-state management—in violation of states' rights.

It's All Gummed Up

In this fashion, Dr. Bane's thesis is that federal and state relationships are getting all gummed up.

He not only wants Senator O'Mahoney's committee to straighten them out—he wants a permanent organization to KEEP them straightened out. He asks the O'Mahoney organization to sponsor such a body. The United States supreme court is supposed to attend to the job, but Dr. Bane's story is that the supreme court is not now either rapid or thorough enough to do it.

Dr. Melder's testimony implies that he agrees.

Of course, Drs. Bane and Melder don't maintain that the United States necessarily will split up into 48 separate countries; there may be some groups—eight or 10 or more of 'em.

And they won't formally separate themselves.

However, the two doctors foresee a gradual splitting up (not political immediately but economic) unless the current trend is counteracted.

The two doctors want that tendency fought.

Ohio River Crest Moves Into Indiana

AURORA, Ind., (UP) — Public schools were moved to higher land today after the swelling Ohio river waters pushed higher over their banks than they had moved at the crest of flood season last year.

A crest of 60 feet was expected to move down from Cincinnati, O., today after an all night rain. The rise was slow and about 50 families and 20 business men who were forced to leave were able to move out of the lowlands well in advance of the flood waters.

One hundred twenty-eight blocks in Bakersfield are under treatment for citrus white fly.

ALTHOUGH THIS IS a picture of a truck, the man and the woman in the picture are not "trucking." They are getting out of the way of the truck, and that's why the picture. Acme Breweries have equipped their trucks with a new safety feature, an alarm bell which rings continuously when the truck is in reverse gear, so that pedestrians may be warned when the vehicle is, for instance, backing out of an alley.

Neighborhood NEWS

LOTUS NOTES

The funeral of Mrs. Elizabeth Endriss Rasmusson who died in Sacramento on Tuesday evening, April 16, took place at the Coloma cemetery on Thursday afternoon of last week and was well attended from far and near. The graveside services conducted by Marguerite Parlor No. 12, N. D. G. W., of Placerville, were very nice as the deceased was an honored member for years past. Deceased leaves her husband, Fred A. Rasmusson, one nephew, Orin W. Lovett besides a number of cousins and friends to mourn her loss.

Chas. F. Hines and wife of here celebrated their 20th wedding anniversary on Tuesday last. The couple were married in Auburn, Indiana, on April 16, 1920, and came to our town from Vermont, May 4, 1932, nearly 8 years ago.

E. M. Blair, of Gold Hill, agricultural conservation man under B. E. Haslam, was in our town Tuesday looking over some of our pear growers' orchards.

We were taken by much surprise on Sunday by having two of our old-time friends who were born in our county, Henry De Leat, at Greenwood, and Will Peterson, near Coloma, calling on us. They came up from their Oakland homes Saturday to Greenwood where Henry spent the night with his sister, Frances De Leat, and Paul Ricci, coming to Lotus and Coloma Sunday where Peterson visited his old home and birthplace. Both gentlemen have lived in Oakland for some years past where Will has been employed by the Ory Dock Ship Co. for over 30 years.

The Gold Trail Grange card party held in Coloma Saturday night was well attended, 18 tables being on the floor. Placerville was well represented by Frank Scherrer, Will Wigglesworth, Mrs. Annie Yager, Cecil Barker and wife, Vernon Allen and wife, our editor, and many others from far and near. El Dorado was represented by our County Tax Collector, W. F. Truscott and wife. The writer was also present and took in the sights. Placerville folks always turn out to the card parties held here.

To please one of our life long lady friends we ask a correction: For some time past we have been writing Granite Hill in our items in place of Gold Hill. We wish to say that there is no Granite Hill in our county. This name was given Granite Hill some years ago by two former residents of that town both now deceased and we have in some way said Granite Hill, Nuf said, Ella; from now on we will mention Gold Hill, the place near where you were born.

We ask our whist card party players to not forget the Rebekah card party given by the lodge ladies at their hall in Coloma on Tuesday evening, May 7. We assume nice presents will be given the winners, together with a good spread at the close of the game. Come out and help the lodge ladies along.

Ed Sayers, our meter reader for the P. G. & E. Co., in Placerville, was in our town Thursday afternoon of last week checking up on all using the company's juice. Ed is two days earlier this month. He most always gets around by the 20th of each month—this time he called on the 18th. What's up, Ed, did you have a date somewhere?

Dr. Chas. Soracco was called out from his Placerville office on Wednesday of last week to care for Mrs. Noreen Peterson, who is one of the many on the sick list. At this writing the lady is doing very good and will soon be back to her self again.

Lloyd Fox who has been employed in a large apiary at Courtland, has resigned his duties and returned to Lotus. Lloyd has bees of his own here and it takes most of his time to care for them.

Among those who were callers at the Rasmusson home on Thursday afternoon of last week were Geo. A. Rasmusson and wife, from San Francisco, Orin W. Lovett and wife, also a nurse whose name we did not get, that cared for Mrs. Lizzie Rasmusson during her sickness; Miss Lena Phoeler and Fred Rasmusson, all of Sacramento; Gerald Rasmusson and wife, Mrs. Mary Rasmusson, and Miss Joe Beckman, from Placerville. All attended the funeral of Mrs. Lizzie Rasmusson and on their return called to see the Judge before going home.

John W. Hughes, manager, assisted by Louis Cochran, of the California Sound Pictures Company, of Oakland, gave one of their moving pictures and talkie shows at the community hall in Coloma Sunday night from now on for some time to come.

Our supervisor, Carl Niegel, was in our town Dednesday of last week looking over some of the roads in his district with his road foreman. George Wagner. They are doing a good piece of work on the road from the Four-Corners ranch to the old Gaylord Bridge on Weber Creek by taking out some of the bad bends in the road and making many other improvements. George has a crew of men assisting him in doing the work.

We have very little to say about the weather the past week only all week there were partly cloudy days. The temperature was from 70 to 82 degrees and no rain.

Mr. and Mrs. Rex Barron were callers in Lotus on Wednesday afternoon of last week.

Mrs. Irma Lawyer and Mrs. Chas. Hines attended the card party in Placerville Tuesday evening given by the Veterans of Foreign Wars.

Mr. and Mrs. Gordon Raeside, Master Gordon Raeside, Jr., Mr. and Mrs. Geo. Volz and Miss Edith Eldridge, all of San Francisco, were week-end visitors at the Reaside home.

Ed Bowman dropped in to call on some of his Lotus friends before making his final trip to his new home at Payette, Idaho.

Mrs. Irma Lawyer was among those who took in the Rebekah card party at Placerville Thursday evening of last week.

Mr. and Mrs. Jake Brugger, Miss Peleggam and Mr. Art Baerick, all of Modesto, were visiting the H. Bacchi family, Monday afternoon.

Mr. and Mrs. Gerald Stevenson spent a couple of days visiting with Mrs. Lottie Galleher the past week.

Church services were held in Coloma on Sunday but we regret to note the absence of many of our neighbors. We trust that on the third Sunday in May, Mr. Barron will have the pleasure of seeing a larger crowd of Coloma and Lotus folks.

Henry Bacchi, Mrs. Irma Lawyer, Mr. and Mrs. Chas. Rice and Chas. Hines, Mr. and Mrs. H. Reaside were among those who attended the whist party for the benefit of the Georgetown Fire Department.

A. H. Peterson was up from the southern part of the state visiting his wife who was ill the past few days.

Miss Lily Becker and the Misses Blanch and Mae MacGonnel, of San Francisco surprised the Rea-family with a short visit Friday afternoon. They were en route to Sonora after a visit at Colfax and Truckee.

SALMON FALLS NEWS

Kenneth Burnett, of Folsom, visited friends here during the week. Kenneth is the proud owner of a new Studebaker sedan.

Fred Beneke, Myron Miller and Mrs. Will Miller were in Auburn last Friday. On the return home they called at the Ray Niegel home.

Mr. and Mrs. Fred Burnett returned to their ranch here Monday. The Burnetts spent the winter in Escalon.

Mrs. Gertrude Pierce and daughter, Margaret, and Mrs. Harry Gillespie, of Denver, Colo., are guests of Alex Gillespie. Mrs. Pierce is the only daughter of Mr. Gillespie and this is her first visit with her father in ten years. The ladies were loud in their praise for California. Roses in Denver are $4 per dozen

YOUTH FLIES

CANTON, Mass., (UP) — America's smallest "man with wings" is the assertion of Robert Draper, 21, who is only 3 feet 6 inches tall and weighs 80 pounds, his parachute excepted. Draper started flying a year ago, passed a test for a private pilot's license and now owns his own airplane.

Aerial Battle For Norway

(Continued from Page One)

escaped the German air attacks. The prime objective of the Nazis is to break the Allied backbone by destruction of British naval power and in Berlin there have been many recent claims that great progress has been made in that direction. The official German news agency today said that 61 units of the Allied fleet had been put out of commission since the Norwegian warfare started.

These claims are partly denied in London and are regarded by neutrals as exaggerated but, in any event, the power of Marshall Hermann Goering's great air armada is now being tested and the newly built British aerial force is facing its most difficult task.

The British bombing fleets can make the round trip from England to Norway, Denmark and Germany and unload their high extensive raids of the war and bombing Germany's powerful air field on Sylt Island as well as other bases at Aalborg, Oslo and Stavanger.

SURE, YOUR JOB IS DIFFERENT

THAT'S WHY THE RIGHT DODGE Job-Rated TRUCK CAN SAVE YOU MONEY!

Dodge 1½-Ton 133" w.b. Stake, $800 delivered at Detroit, including Federal taxes. Dual wheels, transportation, state and local taxes (if any) extra.

● No matter how different YOUR hauling problem is, you can find a truck that *fits your job* in the complete line of Dodge *Job-Rated* trucks.

You'll find a truck *powered for your job* with the *right one* of 6 great Dodge truck engines—engineered throughout *to fit the job* it's built to do! Dodge *Job-Rated* trucks are priced with the lowest for every capacity! See us for easy budget terms.

PRICES START AT $465 FOR ½-TON CHASSIS with flat face cowl, delivered at Detroit, Mich., Federal taxes included—transportation, state and local taxes (if any) extra.

PLACERVILLE AUTO CO.
473 Main St. Phone 126

DEPEND ON DODGE Job-Rated TRUCKS

3-2-1½-1-¾-½-TON CAPACITIES...98 STANDARD CHASSIS AND BODY MODELS ON 17 WHEELBASES

Job-Rated MEANS: A TRUCK THAT FITS YOUR JOB

OLDS $807★ AND UP

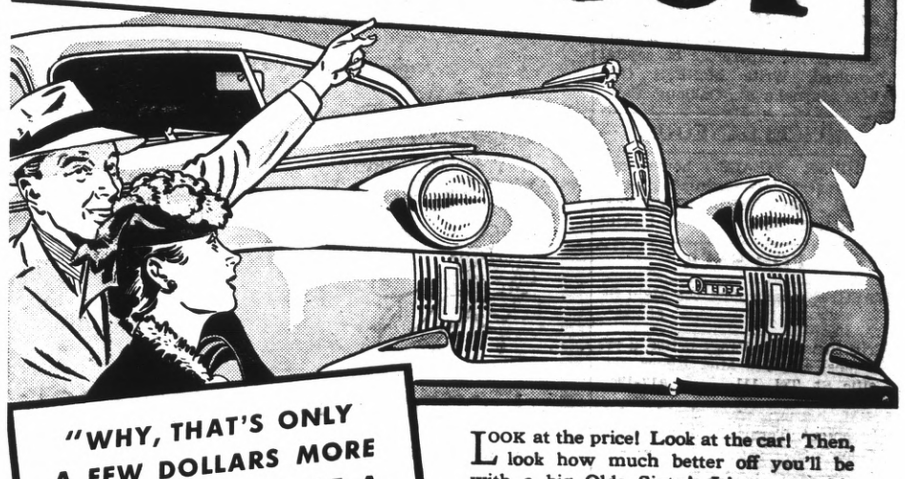

"WHY, THAT'S ONLY A FEW DOLLARS MORE THAN THE PRICE OF A DE LUXE LOWEST PRICED CAR—AND LOOK HOW MUCH MORE CAR YOU GET FOR YOUR MONEY!"

LOOK at the price! Look at the car! Then, look how much better off you'll be with a big Olds Sixty! It's *smart*, it's *big*, it's *modern*—and it's *powerful* to the tune of a big 95 H. P. Econo-Master engine. You'll find *everything* you want in a quality-built Oldsmobile—from performance to prestige. Drive one, today!

★ *Olds prices begin at $807 for Coupes, $853 for Sedans, delivered at Lansing, Michigan. Transportation based on rail rates, state and local taxes (if any), optional equipment and accessories—extra. Prices subject to change without notice.*

» A GENERAL MOTORS VALUE «

Help promote safety—dim your lights when passing!

OLDSMOBILE

Cannon Chevrolet Co. Placerville, Calif.

CLASSIFIED

CLASSIFIED ADVERTISING RATES

Telephone customers with "established credit" with this office may phone in their ads, making arrangements to pay before the end of the month, thus getting the cash-in-advance rate. However, if the charge account runs past the end of the month, necessitating sending of a statement, a minimum charge of 50c will be made in ALL CASES.

TERMS — CASH IN ADVANCE

(count 5 words to a line)
10c per line for one insertion.
15c per line for three insertions.
25c per line for (week) 6 insertions.
35c per line for (2 weeks) 12 insert'ns
50c per line for (month) 24 insertions

BUY PLACERVILLE

17 ACRES on highway near P'ville. Electricity, oak trees, water. $1250
A. C. (GUS) WINKELMAN
with
L. J. ANDERSON
Real Estate Insurance

REAL ESTATE WANTED

RANCHES, HOMES, WANTED ! ! We furnish buyers. LIST with Mrs. KELLER, Pacific St. Tel. 150-W.

FOR RENT

FURN 5 rm. upstairs flat. Garage. $30 mo. A. R. Guyton, 29 Spanish Ravine. a17-24*

3-RM. Furn. apt. $16.50, Phone 228-M. a16-tfc.

FURN. 3 rm. house and bath, garage $18.00. Swingles, Ph. 41F2 a5

3 RM. furn. apt., with garage. Ph. 161. m18-tfc.

MODERN furn. hse, lge. rooms. Adults only. 8 Sacramento St. a1-tfc.

FURN. Apts, 1, 2 and 3 rooms; garage. 65 Bedford

5 RM. house, furn, close in, good view, garage. $30 mo. Phone 234M a16-23c

UNFURN. modern 5 rm house. Elec. range, water heater, oil heater. Phil Frost, Ph. 130 or 126. a16-tfc

UNFURN. 6-rm. hse, on Garden St. Inquire 22 Circus St. or Phone 112. f1-tfc.

LARGE house with yard, good location. Inquire 23 Hazard St. Ph. 797. j31-tfc

WANTED TO RENT

GARAGE—on Coloma St., or vicinity, or close down town. Phone 91. a23-tfc

WANTED TO BUY

USED WASHING machine. Ph 355J a18-22

WANTED

WAITRESS—Must have some experience. Apply Koffee Kup. a2224

MEN (3) neat, with cars, for local or nearby towns. Special full time route work. Earn $25 to $45 per week. (Not groceries, insurance or appliances). Immediate pay, rapid advancement. Write Bin B, Placerville. a22-24*

STEADY WORK — GOOD PAY. RELIABLE MAN WANTED to call on farmers in El Dorado County. No experience or capital required. Write McNESS CO., 2423 Magnolia St., Oakland, Calif.

MISCELLANEOUS

REGULAR MEALS, home-made chili every day—enchiladas weekends. CHECKERBOARD CAFE, Next to Raley's. m18-a18*

FOR SALE

WASHER, nearly new. 668 Main St. a23-25*

FINE Swiss and Jersey heifer, 2 yrs 3 mos. old. See Mrs. Keller, Pacific St. Tel. 111. a17-19c.

5 RM. house, garage, lge lot, lge. basement. Terms. F. J. Frost, 256 Coloma St. a16-tfc

USED wire netting fence and rat proof chicken coops for hens with young chicks. 62 Union St. a16-91

5 RM. Furn house, near Hi school. nice yard, garage, Terms reasonable. Apply this office for further details. a11-tfc

BOILER and engine and one small engine carriage, 36 in. block. Bottom mandrel and extension shaft. F. M. Fowler, Rt. 1, Box 87-E, Placerville. Near Pleasant Valley. a18

BUY YOUR wife or mother a lasting gift for Mother's Day May 12th. Choice of nine wool hooked rugs $3.50 to $10 each or made to order. Dora Stewart, 679 Main St. a10-17*

120 EGG incubator $5.00. R. E. Thompson, 1½ mile from P'ville on Coloma Road. a24-26*

TOILET $3.50, enameled ice chest $15. Apply Wudells Store. m29tfc

5 to 6 p. m.
KFBK — Pleasure Time; 5:15, Speaking of Glamour; 5:30, Meditation.
KROY—Salon; 5:15 News; 5:30 Chester Gay; 5:45 Lester Laddie; 5:55 Elmer Davis.
KSFO—News; 5:15 Dealer in Dreams; 5:35 World About Us; 5:45 News.
KPO—Pleasure Time; 5:15 Melody 5:30 Rhythm; 5:45 Two in the balcony.
KGO—News; 5:15 Tom Mix; 5:30 Organ; 5:45 Who's in Town Tonite.
KFRC — Pinocchio; 5:15 David Adams; 5:30 Music by Jack Armstrong; 5:45 Little Orphan Annie.

6 to 7 p. m.
KFBK — Green Hornet; 6:30, Roy Shield Revue.
KROY—Serenaders; 6:15 Women of the Moose; 6:30 Evening Concert.
KSFO—Star Theatre.
KPO — Safety First Program; 6:15 California Spring Garden Show; 6:30 Hollywood Playhouse.
KGO — The Green Hornet; 6:30, Phenomenon; 6:45 Roy Shields Revue.
KFRC—Enric Madriguera; 6:15 Life; 6:30 John B. Hughes; 6:45 Paging the Past.

7 to 8 p. m.
KFBK—Kay Kyser.
KROY—Orchestra; 7:15 Public Affairs; 7:30 Records; 7:45 Garwood Van.
KSFO—Glenn Miller; 7:15 Candidly Speaking; 7:30 Burns and Gracie Allen.
KPO—See KFBK.
KGO—Frank Black Presents; 6:30 Announced.
KFRC—Raymond G. Swing; 7:15, Magic, 7:30 Lone Ranger.

8 to 9 p. m.
KFBK—Richard Himber; 8:15 Next Step Forward; 8:30 Avalon Time.
KROY—Dance Music; 8:15 Chuck Foster; 8:45 Johnny McGee; 8:55 News.
KSFO—Amos and Andy; 8:15 Lum and Abner; 8.30 Dr. Christian. 8:55 News.
KPO—Judy Dene; 8:15 I Love a Mystery; 8:30 Varieties.
KGO—Ernie Hecksher; 8:15 Announced; 8:30 Glen Gray.
KFRC—The Answer Man; 8:15 Griff Williams; 8:30 The Brain Battle.

9 to 10 p. m.
KFBK—Baseball, Sacramento.
KROY — WPA Programs; 9:15, Records; 9:30, The Grouch Club.
KROY—Ice Hockey.
KSFO—Al Pearce; 9:30 Grouch Club.
KPO—Fred Allen Show.
KGO—Announced.
KFRC — News; 9:15 Dance Music; 9:30 Phil Harris; 9:45 Fulton Lewis, Jr.

10 to 11 p. m.
KFBK—Sacramento Solons Baseball 10:30 Opry Night; 10:45 Benny Goodman.
KROY—Records; 10:15 Phil Levant 10:30 Herbie Kay Orch.; 10:55, News.
KSFO—News; 10:15 State Legislature; 10:30 Herbie Kay.
KPO—News; 10:15 Concert; 10:30, Carl Ravazza.
KGO—Announced.
KFRC—Joe Reichman; 10:30, Will Osborne.

11 p. m. to midnight
KFBK—Gary Nottingham; 11:30 Bill McDonald; 11:45 News.
KROY—Erwin Yeo Program; 11:30 Manny Strand; 11:55 News.
KSFO—Ross and Yeo; 11:30 Manny Strand; 11:55 News.
KPO—See KFBK; 11:30 Orchestra.
KGO—News; 11:15 Music; 11:45 Organ.
KFRC—News; 11:07 Ozzie Nelson; 11:15 King of Rhythm; 11:30 Freddie Berrens; 11:45 Transcriptions.

12 Midnight to 1 a. m.
KROY—Midnight Revue; 12:30 Sign off.
KSFO—News; 12:10 Hot Air.

Neighborhood NEWS

RESCUE

Mr. and Mrs. Harry Gates and Mrs. Dorothy Dexter of San Francisco and Mrs. Fannie Ralph of Sacramento visited the C. C. Holden family on Saturday.

Mr. and Mrs. Jack Johnson were county seat visitors on Monday.

Mr. and Mrs. Charlie Deaver, of San Francisco, visited at the Holden ranch on Saturday evening.

Ernest Dunken was taken suddenly ill at a late hour on Sunday evening, and was taken to the Placerville Sanitarium by Morley and Geo. Wing, where he was treated by Dr. Sorocco. He returned home the same night.

Mr. and Mrs. A. J. Engesser made a business trip to Placerville on Monday.

Mr. Haines, the trapper, was in our community on Saturday.

L. E. Wing and Mrs. Kate Hibbitt, Mrs. Tillie Barton, Mr. and Mrs. Leslie Harvey, Mrs. Whitaker, and Mr. and Mrs. George Wentz of Sacramento Mr. and Mrs. Chas. Fehnemann of Placerville and Mr. and Mrs. Morley Wing, Mrs. Halley Wing and children of Folsom, were Sunday visitors at the Geo. Wing ranch.

A number of the Penny Social Club members met at the home of Mrs. Edna Glenn to make plans for the joint meeting with the Ney District Club on Wednesday.

J. J. Kipp and Mrs. Mabel Wilkins of Sacramento passed through Rescue Saturday enroute to Georgetown.

Many friends in this vicinity were sorry to learn of the death in Sacramento last week of Mrs. Fred Rasmusson. She was known here as Miss Lizzie Endriss and taught the Green Valley school, and boarded at the Engesser home. Very few of the pupils who attended her school are now living in this vicinity. All join who knew her in extending their sympathy to the bereaved husband.

We understand Mrs. Mary Blair is enjoying an extended visit in the southern part of the state.

Ernie Gray and Mrs. Mabel Ellison of Oakland visited at the Wing ranch on Monday and were also visiting relatives in Placerville that day. It has been several years since Mrs. Ellison known as Mabel Gray, had visited here, and said things did not look like she remembered them.

Miss Shirley Dixon had the misfortune to be thrown from a horse she was riding on Saturday, receiving a very severe hurt on her hand when the horse stepped on it and also hurt her back. She was taken by her mother to a Placerville doctor on Monday morning.

Mrs. Annie Skinner, Mrs. Maude Dixon and Mrs. Frank Dixon spent the afternoon Friday at the home of Mrs. Sadie Trumbly.

Henry Townsend and Mr. McShane have been shearing goats and sheep the past two weeks on the Glenn, Engesser, Hammond, Skinner and Wing ranches. Bob Meder, wool buyer of Stockton, has been busy buying wool and mohair.

On the evening of May 1st the Standard Oil Company will show a moving picture at the Tennessee school house. This picture is said to be very interesting, showing a great deal of the Alaska territory, and explains the oil products of the company. We are told it will be worth your while to take the evening off and enjoy the picture. It costs nothing as it is put on absolutely free by the Standard Oil and sponsored by the Rescue Farm Center.

MISSOURI FLAT

Missouri Flat Sewinb Club met at Mrs. Lena Tatum's home and their next meeting is to be a picnic at Mass Lake.

The Thespian Club held their card party at Missouri Flat hall Friday night. There were six tables and some very nice prizes. After the game was over everyone went down stairs and enjoyed refreshments.

The 4-H fun night at the hall went over with a big bang. There were about 300 school children and grown-ups present. The different clubs each had a play or something to do. At the end of the plays all enjoyed dancing and ice cream and cookies.

Mr. and Mrs. J. Davis were callers at the R. Engstrum home on Saturday.

Mrs. John Dugan and Mrs. Victor Miller were afternoon guests on Sunday at the A. T. Miller ranch.

Mr. and Mrs. E. Boler were in Rescue Sunday.

Mrs. B. Dunn had a birthday dinner Sunday for her broither, Ray Headington and family.

Slim Kessling has lost his dog. It is part bul lterrier and answers to the name of Buddy.

Mrs. R. Gust, of Diamond Springs, was a caller at her sister-in-law's Mrs. A. Speegle, last week.

H. B. Tatum and his son-in-law, L. Melson, were in Sacramento on Saturday.

Mr. and Mrs. Ralph Engstrum spent Sunday with the Ivan Davises on the Newtown road. The Davises are on the George Nielson ranch.

Little Shirley Sweeney got her hand caught in the washing machine wringer but was fortunate not to receive any broken bones.

Miss J. Rea was up from Sacramento over the weekend.

The Wednesday-Thursday Club will meet at Mrs. Joe Youngs' at Diamond Springs, to celebrate her birthday.

GOLD HILL NOTES

Chester Veerkamp of Los Angeles spent several days visiting his mother and other relatives in Gold Hill this past week. He also visited his sister, Mrs. Harry Thompson, in Sparks, Nevada, and Miss Sophia Veerkamp in Sacramento.

Mrs. Roy Whitney and sons, Ronard and Edward, are moving from Long Beach back to their home in this community. They are at the home of Mr. and Mrs. Oscar Fleming while they are getting settled.

Mr. and Mrs. Maurice Veerkamp and family, and Mr. and Mrs. Elwin Veerkamp and family enjoyed a trip to the Lake Sunday. They went up Highway 50, returning over the Donner summit.

Mr. and Mrs. Maurice Veerkamp and Mrs. Louis Veerkamp were in Sacramento Monday afternoon. Mrs. Louis Veerkamp remained over night with Mr. and Mrs. Fred Niebauer.

Mrs. Andrew Marchini, Mrs. Austin Wing and Mrs. Milo Martinovich and two children were callers Sunday.

Mr and Mrs. Henry Panning, Mrs. William Veerkamp and Mrs. Margaret Veerkamp were callers in Rescue on Mr. and Mrs. Egbert Veerkamp Sunday.

Frances Hancock was in Sacramento Saturday afternoon.

Sutter Mill Rebekah Lodge will give a card party May 4th with prizes and refreshments.

LIONS OBSERVE SCHOOL WEEK

(Continued from page one)

the "British" had, apparently, won the thirty-two week attendance contest from the "French," by a fraction of a point. Although the "French" had been ahead by a narrow margin up to Tuesday night, their attendance fell down in the final meeting to a point that permitted the British to forge ahead.

The results of the contest were hardly complimentary, since the club's attendance average was only fractionally in excess of 75 per cent.

THE PLACERVILLE REPUBLICAN
Published Every Evening except Saturdays, Sundays and Legal Holidays
Entered as second-class matter at the Post Office, at Placerville Calif. under Act of Congress, March 3, 1879
MANCE H. VAUGHT, Business and Advertising Manager
C. E. BARKER, Lessee-Publisher VERNON E. ALLEN, Editor
Subscription Rates — Invariably In Advance
One Year $5.00
Six Months $3.00
One Month ....$ .50
NOTE—For out of county subscriptions add $1.00 to the Year, 50c to the six months; 25c to three months; 10c to one month

CARD PARTY

Homeless children benefit card party by N. D. G. W., April 29th at 8 p. m. at Masonic Hall. Featuring home made cakes as prizes. Other prizes and refreshments. Score cards 35c. a22-29c

EMPIRE
TODAY and THURSDAY

and BORIS KARLOFF
MR. WONG IN CHINATOWN

BIRTHSTONES
Diamond For Month Of April
Burger Knows Gems . . .
DIAMOND—April birthstone from "Adamas," meaning the invincible; hardest stone known, is pure in carbon, even ancients recognized its hardness for cutting other stones; usually found in imperfect octahedral shape, cleaves readily, has more brilliance than any other stone, cut with 58 facets—figured mathematically to bring out maximum of its extreme brilliance and rare "fire" — single high refraction easily identified; Diamond does not show in X-ray pictures.
Leo C. Burger
Jeweler PLACERVILLE Gold Buyer

H. C. LITTLE FLOOR FURNACES
NEW LOW PRICES
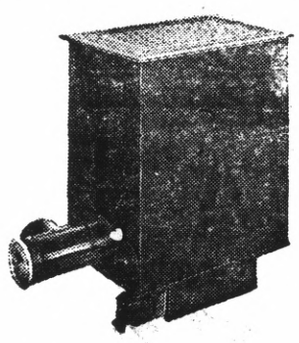
CLEAN SAFE CHEAP
INSTALLED COMPLETE FROM INCLUDING TANK — Terms Arranged $115.00 UP
For little more than the price of an oil heater you may purchase completely installed one of these new floor furnaces. No ashes to carry. Steady, regulated heat. — No dirt. — Estimates and information gladly given.
CHAS. F MOLINARI
OIL BURNERS FUEL OILS
Express Office, Placerville — FREE ESTIMATES — Phone 147

You'll be Proud this Spring!
IN FRESH DRY CLEANED CLOTHES
Yes, Dry Cleaning restores that new look to your clothes, and who isn't proud of a new outfit? You'll enjoy the Spring strolls much more.
PROMPT PICKUP AND DELIVERY!
PHONE 224 NOW!
AMERICAN LAUNDRY
AND DRY CLEANERS
QUALITY CLEANSING PAYS

★ Win your "gold star"!
. . . . for Beauty

ASSURE yourself of an attractive appearance for Spring—with a flattering Permanent. The change will amaze you, and delight your friends. ..Call today!
Telephone 389
Empire Beauty Shop
EMPIRE BUILDING RUTH GREGOR

Hot Oil SHAMPOO
HEED THIS WARNING — Ladies, prepare your hair now for summer's wind and sun. You'll enjoy every social function, every trip—in fact every appearance in public—if you let us RECONDITION YOUR HAIR AND SCALP NOW. It's inexpensive! Wont you ask about our special preparations and treatments the next time you are in—or telephone!

Streamlined Beauty

VIOLET DE LANEY, licensed masseuse! Body massage—body contour—Reduces over-weight—Builds up underweight — Diet menus outlined—Health treatments!
Tone up your entire system, by these splendid scientific methods, based on careful study of your bodily structure.
Offices in connection with
Pat's Beauty Studio
Sumner Bldg. Upstairs Over P. O. Phone 136

Placerville Sanatorium
DR. W. A. RECKERS DR. A. A. McKINNON
DR. CHARLES SORACCO
Medical, Surgical and Confinement Cases
X-Ray Examinations Made
Coloma Street, Placerville—Telephone 197

Sale GARDEN NEEDS
We know how it is to be bitten by the "GARDENING BUG"
We say — more power to you!
SEE US FOR QUALITY GARDEN TOOLS
25 FEET HOSE $1.50
All connections
25 FEET HOSE $1.85
All connections and fittings
Other lengths as economically priced
SHOVELS HOSES
RAKES TRIMMERS
Complete stock of Handles for Rakes, Shovels and Axes!
Furniture Exchange
H. E. HUNSAKER
NEW AND USED FURNITURE